

ECONOMIC DIGEST

Vol.30 No.3 A publication of Connecticut Department of Labor

MARCH 2025

IN THIS ISSUE...

Connecticut's Economy Continued to Grow in 2024 1-5

Economic Indicators

on the Overall Economy 5

Individual Data Items 6-8

Comparative Regional Data 9

Economic Indicator Trends 10-11

Help Wanted OnLine 15

Business and Employment Changes Announced in the News Media 19

Labor Market Areas:

Nonfarm Employment 12-17

Sea. Adj. Nonfarm Employment 14

Labor Force 18

Hours and Earnings 19

Cities and Towns:

Labor Force 20-21

Housing Permits 22

Technical Notes 23

At a Glance 24

In January...

Nonfarm Employment

Connecticut 1,718,400

Change over month +0.13%

Change over year +0.85%

United States 159,069,000

Change over month +0.09%

Change over year +1.29%

Unemployment Rate

Connecticut 3.3%

United States 4.0%

Consumer Price Index

United States 317.671

Change over year +3.0%

Connecticut's Economy Continued to Grow in 2024

By Jungmin Charles Joo, Department of Labor

Connecticut employment continued to grow for the fourth year in a row, surpassing the pre-pandemic levels in 2024. The revised annual average total nonfarm employment rose 0.8% to a level of 1,708,300 in 2024. Last year's annual average unemployment rate was unchanged over the year at 3.2%. Overall, the 2024 economy continued to grow moderately as per the annual diffusion index.

Nonfarm Employment

After the latest annual revision (based on annual average, not seasonally adjusted data), in 2024 Connecticut gained 13,300 jobs (0.8%), fewer than the increase of 26,800 jobs

(1.6%) in 2023. In the nation employment rose 1.3% in 2024, after having increased 2.2% in 2023. (Seasonally adjusted, Connecticut added 16,000 jobs from December 2023 to December 2024.)

As shown in Chart 1, the majority of Connecticut's industry sectors continued to add jobs last year. Six of eleven major industry sectors have gained employment over the year, while four shed jobs. The biggest job growth occurred in education and health services (10,900, +3.1%) and other services (1,200, +1.9%). However, information (-500, -1.6%) and manufacturing (-1,700, -1.1%) posted the fastest employment decline in 2024.

CHART 1. CT Employment Percent Changes, 2023 to 2024

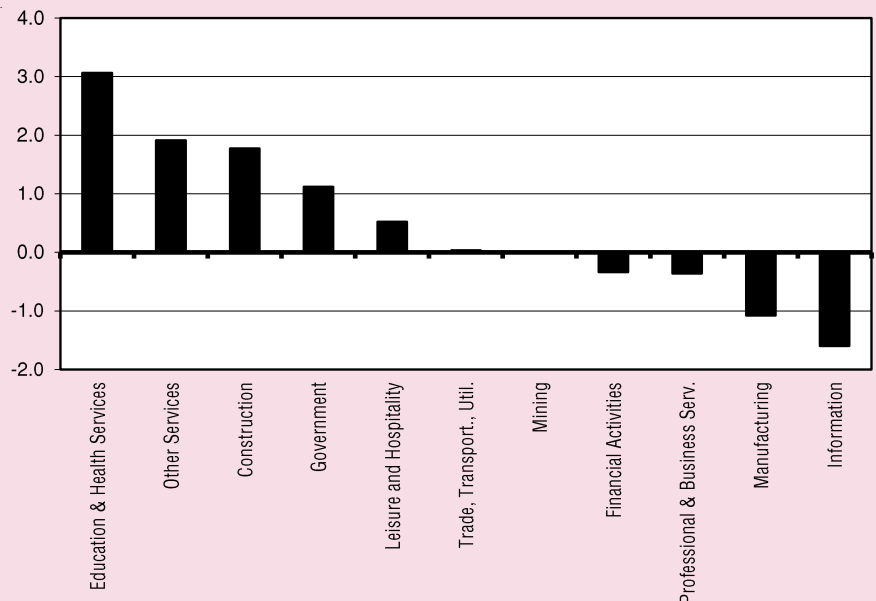

ECONOMIC DIGEST

The Connecticut Economic Digest is published monthly by the Connecticut Department of Labor, Office of Research. Its purpose is to regularly provide users with a comprehensive source for the most current, up-to-date data available on the workforce and economy of the state, within perspectives of the region and nation.

The annual subscription is \$50. Send subscription requests to: **The Connecticut Economic Digest**, Connecticut Department of Labor, Office of Research, 200 Folly Brook Boulevard, Wethersfield, CT 06109-1114. Make checks payable to the Connecticut Department of Labor. Back issues are \$4 per copy. The Digest can be accessed free of charge from the DOL Web site. Articles from **The Connecticut Economic Digest** may be reprinted if the source is credited. Please send copies of the reprinted material to the Managing Editor. The views expressed by the authors are theirs alone and may not reflect those of the Connecticut Department of Labor.

Managing Editor: Jungmin Charles Joo

Associate Editor: Erin C. Wilkins

We would like to acknowledge the contributions of many DOL Research staff and Rob Damroth to the publication of the Digest.

Connecticut Department of Labor

Danté Bartolomeo, Commissioner
Daryle Dudzinski, Deputy Commissioner
Mark Polzella, Deputy Commissioner

Patrick J. Flaherty, Director
Office of Research
200 Folly Brook Boulevard
Wethersfield, CT 06109-1114
Phone: (860) 263-6255
Fax: (860) 263-6263
E-Mail: dol.econdigest@ct.gov
Website: <http://www.ctdol.state.ct.us/lmi>



Unemployment

As the economy moved into expansionary territory after recovering all the jobs lost from the impact of the pandemic, unemployment indicators also pointed to a better labor market situation in 2024. The annual average unemployment rate remained steady at 3.2% for the second year, the lowest level since the pre-pandemic rate of 3.6% in 2019. By comparison, the nation's rate increased from 3.6% in 2023 to 4.0% in 2024. Any unemployment rate around 4% would be considered low by historic standards.

In addition, the U-6 rate, a broader measure of labor underutilization which also includes those who are marginally attached workers and part-timers that want full-time work, was unchanged at 7.1% in 2024 for Connecticut, the lowest rate over the last ten years. The insured unemployment rate was also essentially unchanged over the year at 1.6%. The number of average weekly initial claims for unemployment fell from 4,009 in 2023 to 3,154 in 2024, the lowest level during the 10-year period.

Employment by LMA

All but one (Putnam-Northeast) of seven labor market areas (LMAs) in Connecticut continued to add jobs. The biggest

job gain occurred in the New Haven region, based on annual averages. The charts on page 4 also show long-term seasonally adjusted and not seasonally adjusted total nonfarm employment trends of Connecticut and all seven LMAs from 2011 to January 2025.

Other Economic Indicators

In addition to employment and unemployment data, most other economic indicators reflected the continuing economic growth in Connecticut. As the table on page 3 shows, both inflation-adjusted total personal income and real Unemployment Insurance covered wages of state residents (3-quarter averages) rose for the second year in a row. Real average weekly earnings in both total private sector and manufacturing sector turned around after three years of decline. Both new housing permits and construction contracts soared for three consecutive years. New auto registration grew for the second year. Exports and occupancy rates rose for four years in a row. Both S & P 500 and gaming payments increased for the second year.

On the other hand, newly updated Connecticut

-continued on page 5-

CHART 2. CT Annual Diffusion Index (ADI) of 51 Economic Indicators, 2016-2024

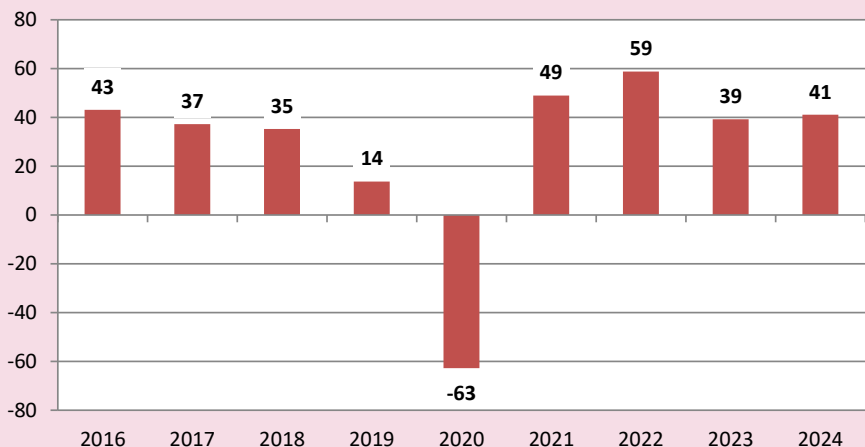

Connecticut Economic Indicators, 2015-2024 (Annual Averages/Totals)

STATEWIDE	2015	2016	2017	2018	2019	2020	2021	2022	2023	2024
NONFARM EMPLOYMENT (000s)										
TOTAL NONFARM.....	1,686.9	1,692.5	1,696.6	1,699.5	1,696.1	1,570.7	1,616.3	1,668.2	1,695.0	1,708.3
TOTAL PRIVATE.....	1,443.2	1,451.7	1,458.1	1,463.2	1,460.1	1,346.0	1,392.1	1,440.8	1,462.5	1,473.2
GOODS PRODUCING.....	215.5	216.3	217.7	220.0	222.1	211.3	212.9	218.7	220.3	219.8
SERVICE PROVIDING.....	1,471.4	1,476.3	1,478.9	1,479.5	1,474.0	1,359.3	1,403.4	1,449.5	1,474.6	1,488.5
MINING.....	0.6	0.6	0.6	0.5	0.5	0.5	0.5	0.5	0.5	0.5
CONSTRUCTION.....	58.0	59.2	58.4	58.8	59.7	56.9	59.4	61.1	62.1	63.2
MANUFACTURING.....	157.0	156.5	158.7	160.7	161.9	153.9	153.0	157.1	157.8	156.1
Durable Goods.....	123.6	122.8	124.3	126.3	127.3	121.5	120.0	122.8	123.4	122.5
Non-Durable Goods.....	33.3	33.7	34.4	34.4	34.6	32.3	33.0	34.4	34.4	33.6
TRADE, TRANSPORT., UTILITIES.....	296.3	297.3	297.1	296.7	292.6	277.4	290.3	298.0	298.8	298.9
Wholesale Trade.....	61.6	61.5	61.5	61.3	59.6	55.9	57.3	60.2	60.9	61.0
Retail Trade.....	184.7	184.7	183.5	180.7	175.7	160.5	167.2	168.0	167.3	165.7
Transport., Warehousing, & Utilities.....	50.1	51.1	52.1	54.7	57.4	61.0	65.8	69.9	70.5	72.3
INFORMATION.....	32.5	32.4	31.6	31.7	31.6	29.3	30.1	31.3	31.3	30.8
FINANCIAL ACTIVITIES.....	130.1	129.5	127.9	125.5	123.7	120.1	118.0	118.6	118.3	117.9
PROFESSIONAL & BUSINESS SERV.....	219.2	219.1	219.6	221.0	218.9	206.6	214.1	222.0	221.5	220.7
EDUCATIONAL & HEALTH SERV.....	334.6	338.5	342.5	344.7	348.1	328.1	334.0	342.2	355.8	366.7
LEISURE AND HOSPITALITY.....	151.2	154.0	156.6	157.8	157.6	117.4	134.6	148.9	153.7	154.5
OTHER SERVICES.....	63.9	64.7	65.1	65.6	65.4	55.8	58.3	61.2	62.7	63.9
GOVERNMENT.....	243.7	240.9	238.5	236.4	236.0	224.7	224.2	227.4	232.5	235.1
TOTAL NONFARM EMPLOYMENT IN LABOR MARKET AREAS										
Bridgeport-Stamford-Danbury.....	406.6	406.7	403.5	403.7	401.0	367.4	381.2	396.4	405.1	407.7
Hartford-West Hartford-East Hartford.....	603.1	604.9	607.6	611.5	612.8	571.7	583.1	595.6	605.5	608.1
New Haven.....	274.3	276.6	278.7	279.8	281.8	267.9	276.1	285.6	289.0	293.5
Norwich-New London-Willimantic.....	129.6	129.9	131.6	131.3	130.3	114.7	118.3	122.9	125.3	127.3
Waterbury-Shelton.....	162.7	163.6	164.1	165.2	165.4	152.5	156.0	159.8	160.6	160.8
Putnam-Northeast.....	28.7	28.7	28.5	28.4	28.8	26.9	28.0	28.8	29.1	28.8
Torrington-Northwest.....	36.7	36.5	36.2	36.6	36.6	33.9	34.8	36.2	37.0	37.7
ALL EMP. HOURS & EARNINGS										
Total Private Average Weekly Hours.....	33.5	33.6	33.7	33.9	33.8	34.1	34.1	33.8	33.4	33.5
Real Tot Priv Avg Hly Earn (82-84\$).....	\$12.29	\$12.68	\$12.71	\$12.76	\$12.91	\$13.16	\$12.49	\$11.85	\$11.81	\$12.06
Real Tot Priv Avg Wkly Earn (82-84\$).....	\$411.87	\$425.95	\$428.49	\$432.56	\$436.47	\$448.63	\$425.91	\$400.42	\$394.43	\$404.10
UNEMPLOYMENT										
Labor Force (000s).....	1,903.4	1,906.7	1,918.6	1,920.3	1,933.5	1,877.9	1,850.4	1,925.7	1,913.2	1,944.4
Employed (000s).....	1,796.5	1,814.2	1,833.9	1,845.5	1,864.2	1,727.9	1,730.8	1,847.6	1,851.8	1,882.6
Unemployed (000s).....	106.9	92.6	84.6	74.7	69.3	150.0	119.5	78.1	61.4	61.8
Unemployment Rate.....	5.6%	4.9%	4.4%	3.9%	3.6%	8.0%	6.5%	4.1%	3.2%	3.2%
Average Weekly Initial Claims.....	3,910	3,879	3,716	3,515	3,443	12,728	5,267	3,894	4,009	3,154
Insured Unemployment Rate.....	2.61%	2.50%	2.36%	2.18%	2.02%	9.06%	3.33%	1.40%	1.58%	1.63%
U-6 Rate.....	10.9%	10.8%	10.1%	8.9%	7.9%	14.1%	10.7%	7.8%	7.1%	7.1%
MANUFACTURING ACTIVITY										
Average Weekly Hours.....	40.5	42.6	41.6	41.5	42.3	40.6	39.2	40.6	39.8	38.8
Real Average Hourly Earnings (82-84\$).....	\$11.07	\$11.41	\$10.46	\$10.94	\$10.92	\$11.50	\$10.57	\$9.75	\$9.73	\$10.20
Real Average Weekly Earnings (82-84\$).....	\$448.38	\$486.13	\$435.21	\$453.90	\$461.72	\$466.94	\$414.50	\$395.92	\$387.45	\$395.88
CT Mfg. Production Index (2012=100).....	100.3	95.7	98.1	102.5	103.8	90.9	99.5	104.0	99.1	98.5
INCOME (mil.\$)										
Real Personal Income, SA (1982-84 \$)*.....	\$100,915	\$101,538	\$101,767	\$103,773	\$104,658	\$106,202	\$108,732	\$104,805	\$106,775	\$109,015
Real UI Covered Wages, SA (1982-84 \$)*.....	\$48,481	\$48,426	\$48,016	\$47,711	\$48,261	\$47,628	\$48,128	\$47,822	\$48,170	\$49,362
OTHER ECONOMIC INDICATORS										
New Housing Permits.....	5,883	5,341	4,606	4,570	6,481	5,767	4,651	5,162	5,764	6,499
Construction Contracts (1980=100).....	412.6	322.1	451.3	372.8	366.5	372.6	351.2	492.0	530.7	535.3
New Auto Registrations.....	168,269	267,284	223,577	222,223	211,264	171,479	209,154	168,211	174,813	197,258
Exports (bil.\$).....	\$15.24	\$14.39	\$14.79	\$17.40	\$16.23	\$13.83	\$14.55	\$15.35	\$15.85	\$17.38
S&P 500: Monthly Close (December).....	2,043.94	2,238.83	2,673.61	2,506.85	3,230.78	3,756.07	4,766.18	3,839.50	4,769.83	5,881.63
Gaming Payments (mil.\$).....	\$266.0	\$266.5	\$273.7	\$266.1	\$247.8	\$165.5	\$215.8	\$211.8	\$213.1	\$213.4
Occupancy Rate.....	60.2%	60.6%	61.6%	62.1%	62.6%	40.4%	56.1%	59.6%	60.8%	62.3%
Gaming Slots (mil.\$).....	\$12,837.9	\$13,032.0	\$13,348.8	\$13,051.2	\$12,047.3	\$7,807.7	\$10,301.3	\$10,311.2	\$10,267.4	\$10,183.1

* 2024: three-quarter average

Seasonally Adjusted Nonfarm Employment Trends by Labor Market Area, 2011 - Jan. 2025

TOTAL NONFARM EMPLOYMENT, SA, 000s



NORWICH-NEW LONDON-WILLIMANTIC LMA EMP., SA, 000s

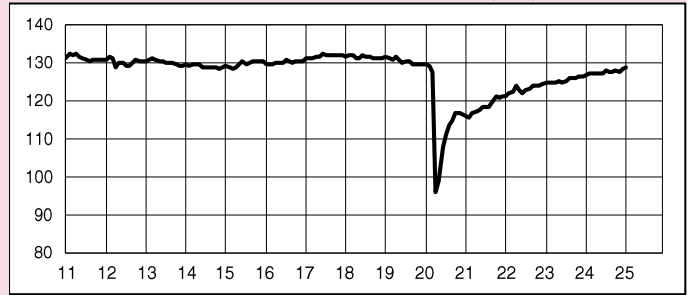

BRIDGEPORT-STAMFORD-DANBURY LMA EMP., SA, 000s



WATERBURY-SHELTON LMA EMP., SA, 000s

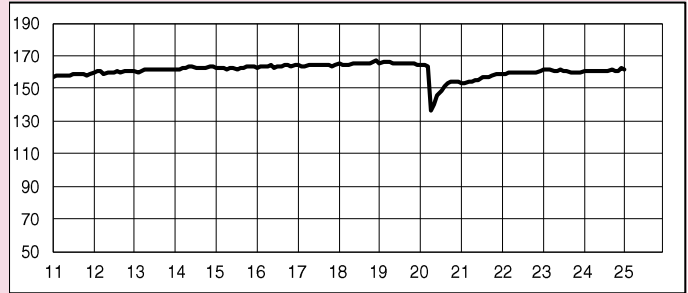

HARTFORD-WEST HARTFORD-EAST HARTFORD LMA EMP., SA, 000s



***PUTNAM-NORTHEAST LMA EMP., NSA, 000s**

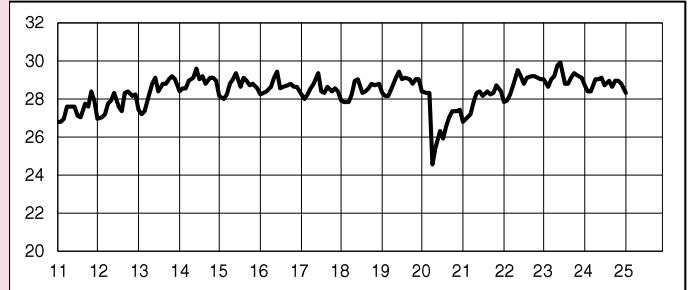

NEW HAVEN LMA EMP., SA, 000s

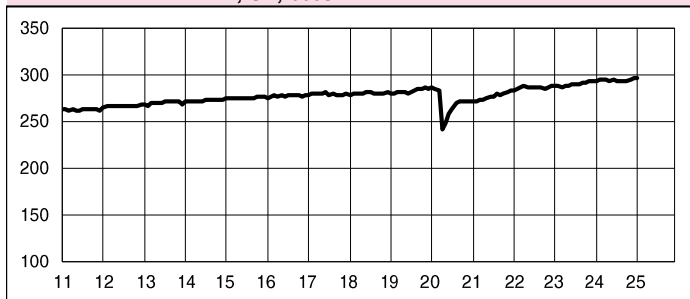

***TORRINGTON-NORTHWEST LMA EMP., NSA, 000s**

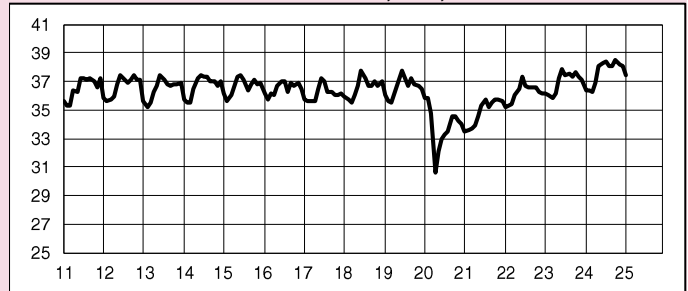

* Not seasonally adjusted

-continued from page 2-

Manufacturing Production Index declined for the second year. Gaming slots dropped slightly for two years in a row as well.

Annual Diffusion Index

An Annual Diffusion Index (ADI) is one way to measure overall economic activity by summarizing all 51 economic indicators on page 3. For each economic indicator, the movement is up, down, or unchanged over the year. Results are reported as a diffusion index that is calculated by subtracting the share of indicators with negative economic movement from the share that moved in a positive economic direction.

For example, out of 51 indicators, 35 (69%) went up and 13 (26%) went down, and three

was unchanged in 2016. The ADI is then calculated by subtracting 26 from 69, resulting in an indicator of 43. If an ADI is positive, then that is generally interpreted as an expansion in economic activity (because more indicators are improving), while negative values are interpreted as a contraction (because more indicators are deteriorating) for that year. As Chart 2 shows, the revised ADI showed another year of continuing growth with an index number of +41 in 2024.

Looking Ahead

This year is off to a solid start with a 2,300 gain in jobs and a very low unemployment rate in January (3.3%), as the pandemic losses are behind us and our economy is moving forward. All except one labor market areas

added jobs for the fourth year, and employment in many of the industry sectors in Connecticut continued to rise last year. The diffusion index confirms that most indicators were positive in 2024. The largest risk to Connecticut's continued growth is the national economy. Federal changes to tariff policy and persistent inflationary pressure could lead to a national downturn according to some economists, which would impact Connecticut's economy and labor market. Our projections are for continued growth in 2025 based on recent trends and current data. We will be watching the monthly labor situation reports and other indicators carefully to measure the impact of changes at the national level on our outlook. ■

GENERAL ECONOMIC INDICATORS

(Seasonally adjusted)	4Q 2024	4Q 2023	YoY CHG NO. %		3Q 2024	QoQ CHG NO. %	
General Drift Indicator (2007=100)*							
Leading	114.1	109.6	4.4	4.1	113.9	0.2	0.16
Coincident	98.5	97.3	1.2	1.3	98.1	0.4	0.44
Real Gross Domestic Product** (Millions of chained 2017 dollars)	3Q 2024	3Q 2023	YoY CHG NO. %		2Q 2024	QoQ CHG NO. %	
Connecticut	295,295	287,214	8,081	2.8	293,087	2,209	0.8
United States	23,400,294	22,780,933	619,361	2.7	23,223,906	176,388	0.8
New England	1,207,363	1,172,217	35,147	3.0	1,198,786	8,577	0.7
Per Capita Personal Income** (Current \$, SAAR)	3Q 2024	3Q 2023	YoY CHG NO. %		2Q 2024	QoQ CHG NO. %	
Connecticut	94,754	90,298	4,456	4.9	94,159	595	0.6
United States	73,426	70,140	3,286	4.7	72,964	462	0.6
New England	88,924	84,651	4,273	5.0	88,446	478	0.5
Philadelphia Fed's Coincident Index (2007=100)***	Jan 2025	Jan 2024	YoY CHG NO. %		Dec 2024	MoM CHG NO. %	
Connecticut	NA	NA	NA	NA	NA NA	NA	
United States	NA	NA	NA	NA	NA NA	NA	

Sources: *Dr. Steven P. Lanza, University of Connecticut, <https://steven-landa.uconn.edu/the-connecticut-green-sheet/>

U.S. Bureau of Economic Analysis *Federal Reserve Bank of Philadelphia

General Drift Indicators are composite measures of the four-quarter change in three coincident (Connecticut Manufacturing Production Index, nonfarm employment, and real personal income) and three leading (housing permits, manufacturing average weekly hours, and initial unemployment claims) economic variables, and are indexed so 2007 = 100.

The **Philadelphia Fed's Coincident Index** summarizes current economic condition by using four coincident variables: nonfarm payroll employment, average hours worked in manufacturing, the unemployment rate, and wage and salary disbursements deflated by the consumer price index (U.S. city average).